

Blank 3 Juntar com o Blank 4
Fixar com Parafuso e Polca 3/4

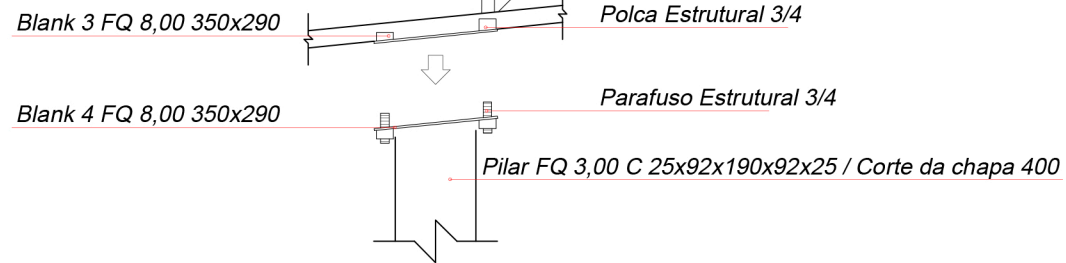

Detalhe 03

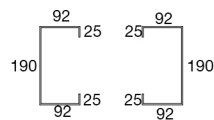
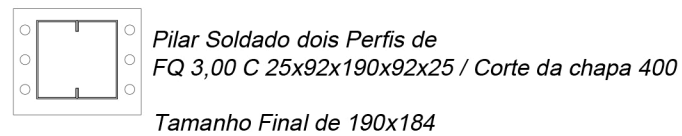
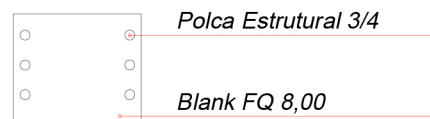

Detalhe 01

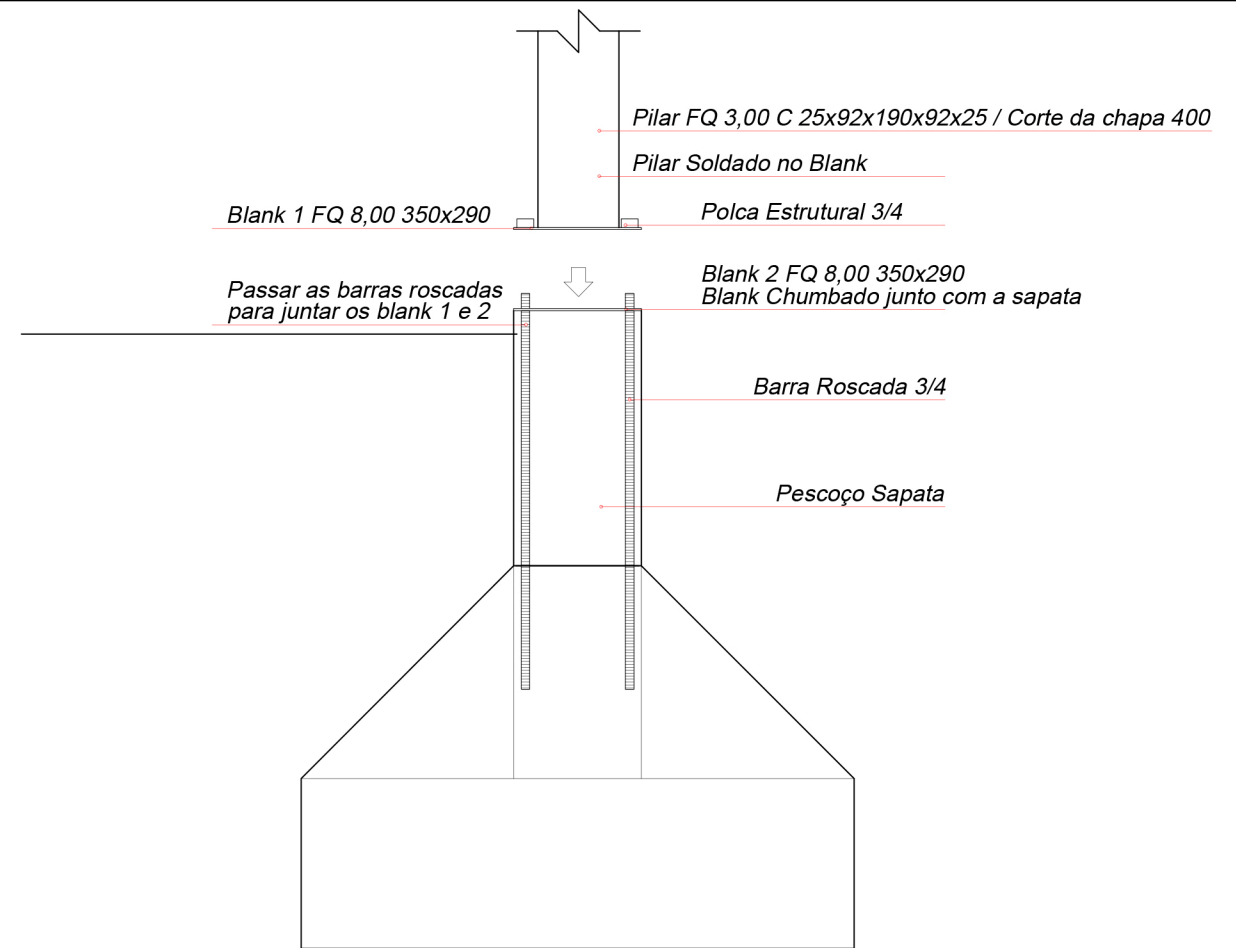

Detalhe 02

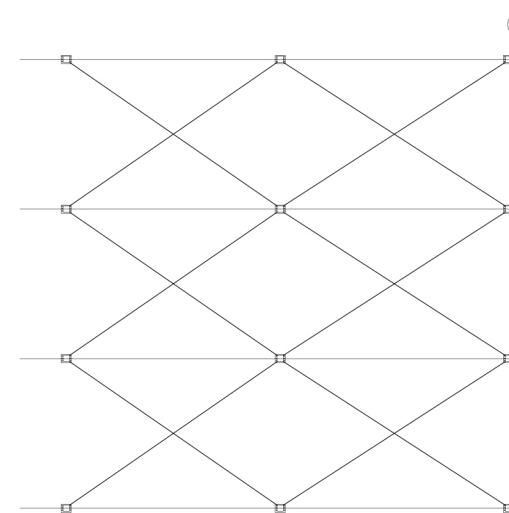

STUDIO 3

Studio ao Cubo
Arquitetura, Engenharia e Interiores



Angélica Maria Pietroski
Engenheira Civil
CREA-SC: 165615-4
(54) 9 9608 - 9869
angelicamaria.eng@gmail.com

João Lucas de Borba
Arquiteto e Urbanista
CAU A194111-9
(54) 9 9698 - 4974
deborba.arq@gmail.com

Conteúdo: Detalhes

Responsável Técnico: João Lucas de Borba Gonçalves

Registro: CAU A194111-9

Cliente: Prefeitura Municipal de Nonoai-RS

Endereço da Obra: Av P. Manoel G. Gonzales, 509 Centro, Nonoai-RS

Escala: 1 : 25

Data: Março, 2022

06